

ELEVATION

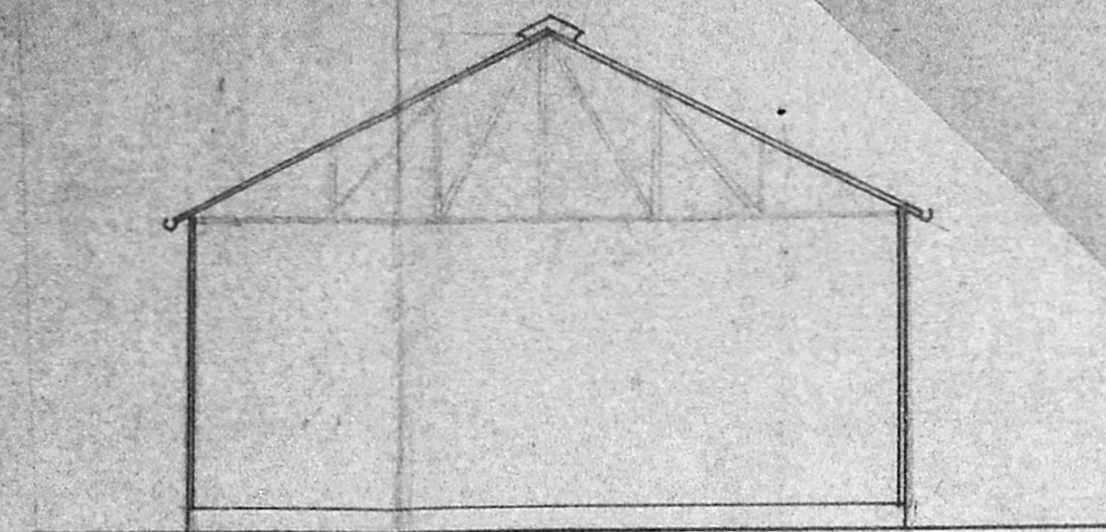

ELEVATION

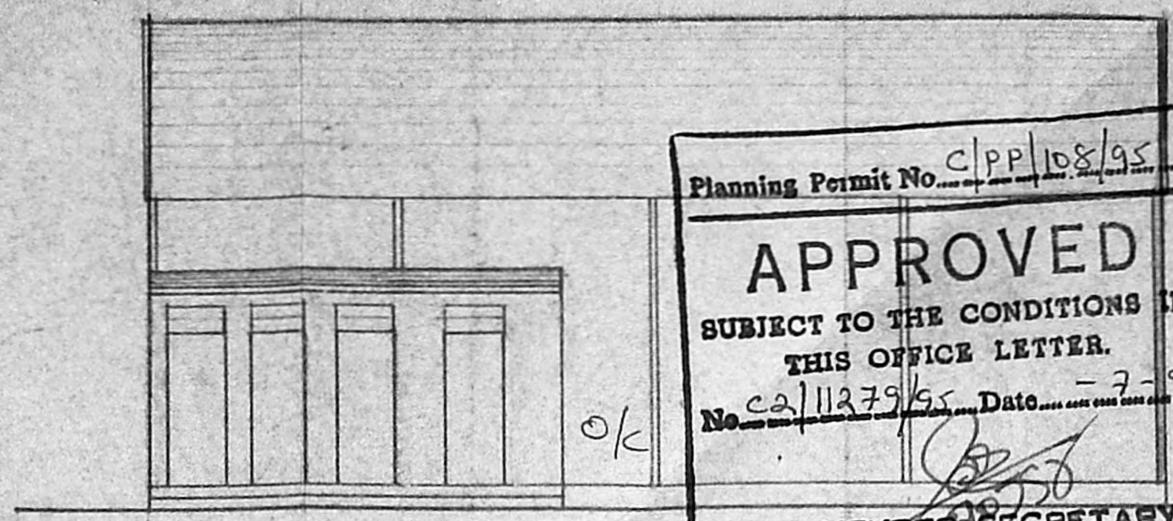

ELEVATION

Planning Permit No. C/P/108/95  
**APPROVED**  
 SUBJECT TO THE CONDITIONS IN THIS OFFICE LETTER.  
 No. CA/11273/95 Date: - 7-7-95  
 FOR MEMBER SECRETARY  
 MADRAS METROPOLITAN  
 DEVELOPMENT AUTHORITY  
 MADRAS - 600 008.

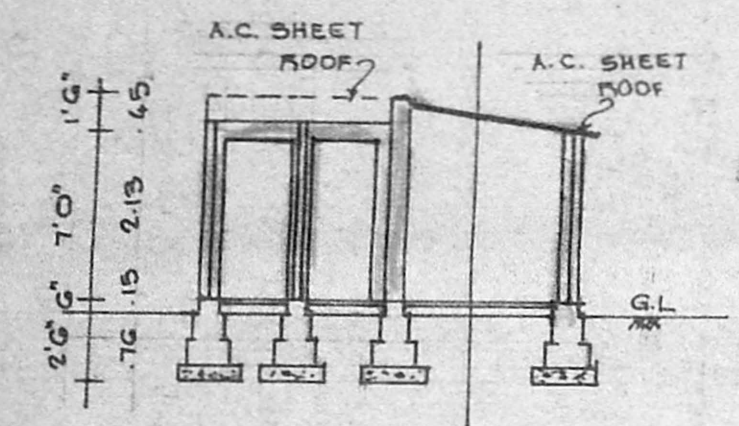

SECTION ON 'AB'

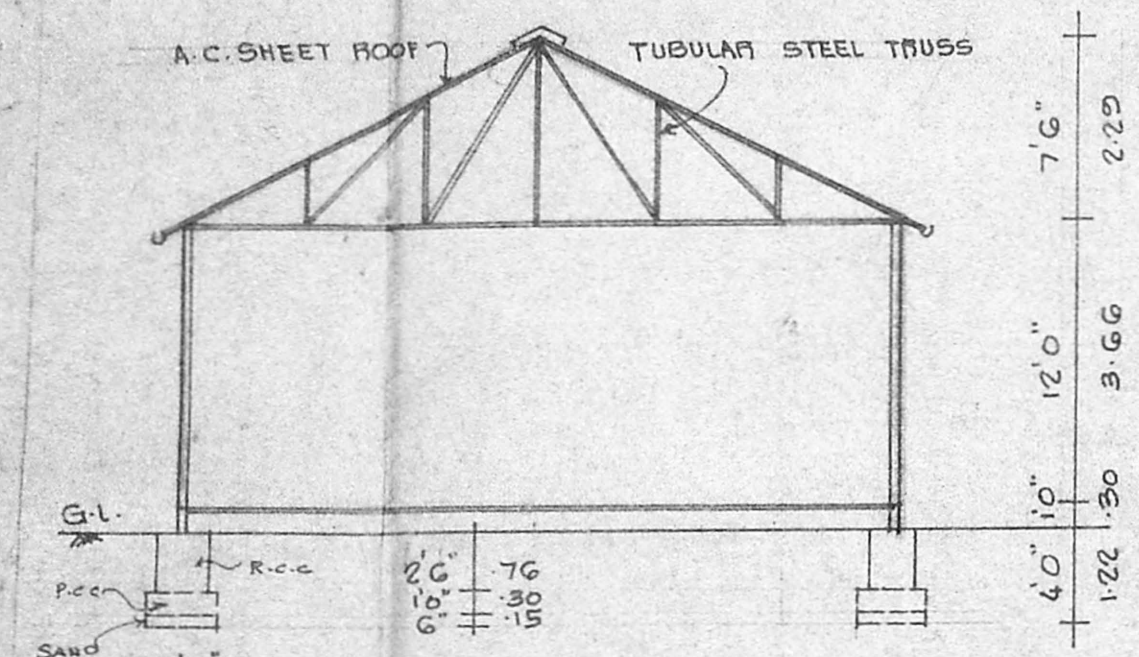

SECTION ON 'CD'

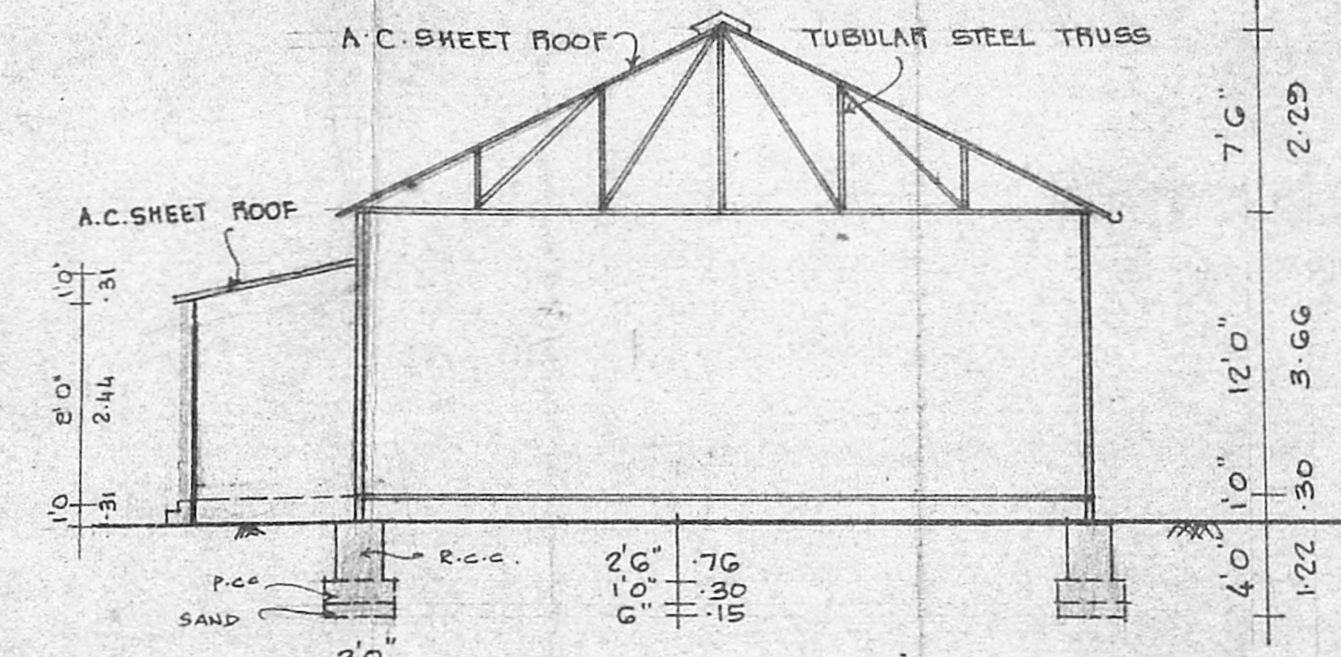

SECTION ON 'XY'

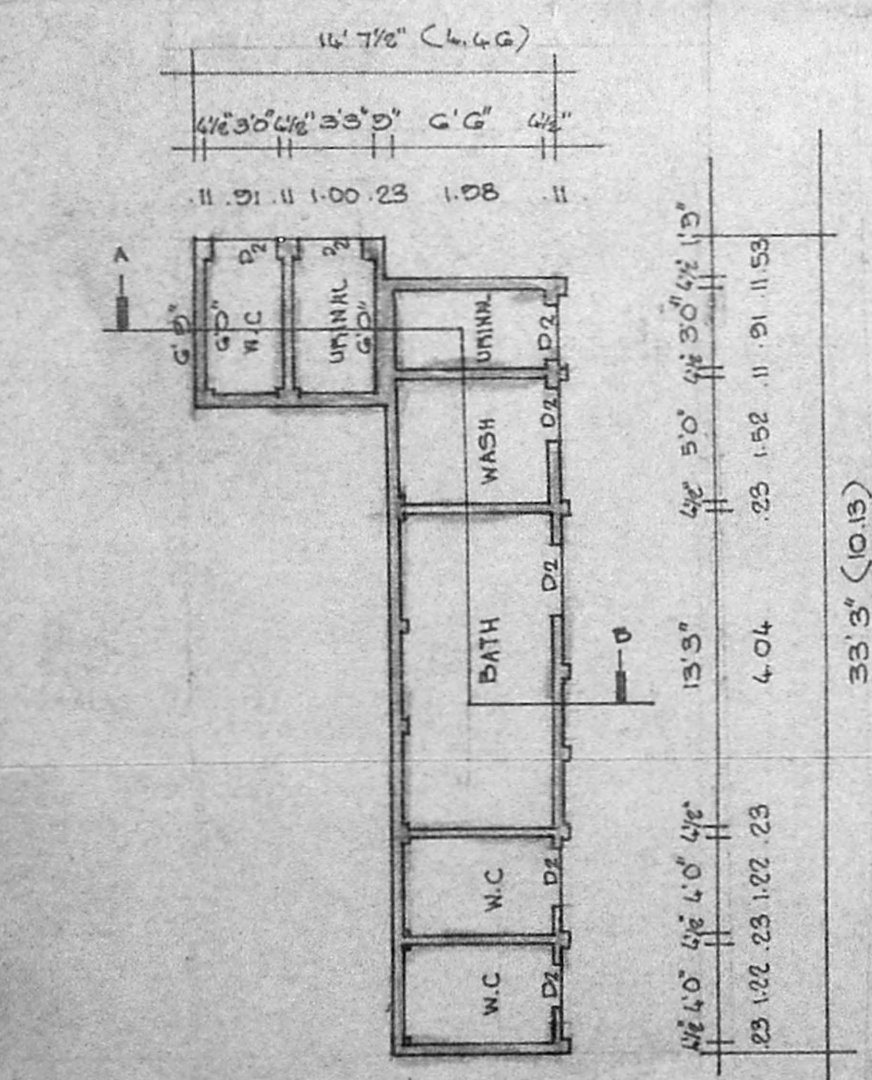

PLAN OF TOILET

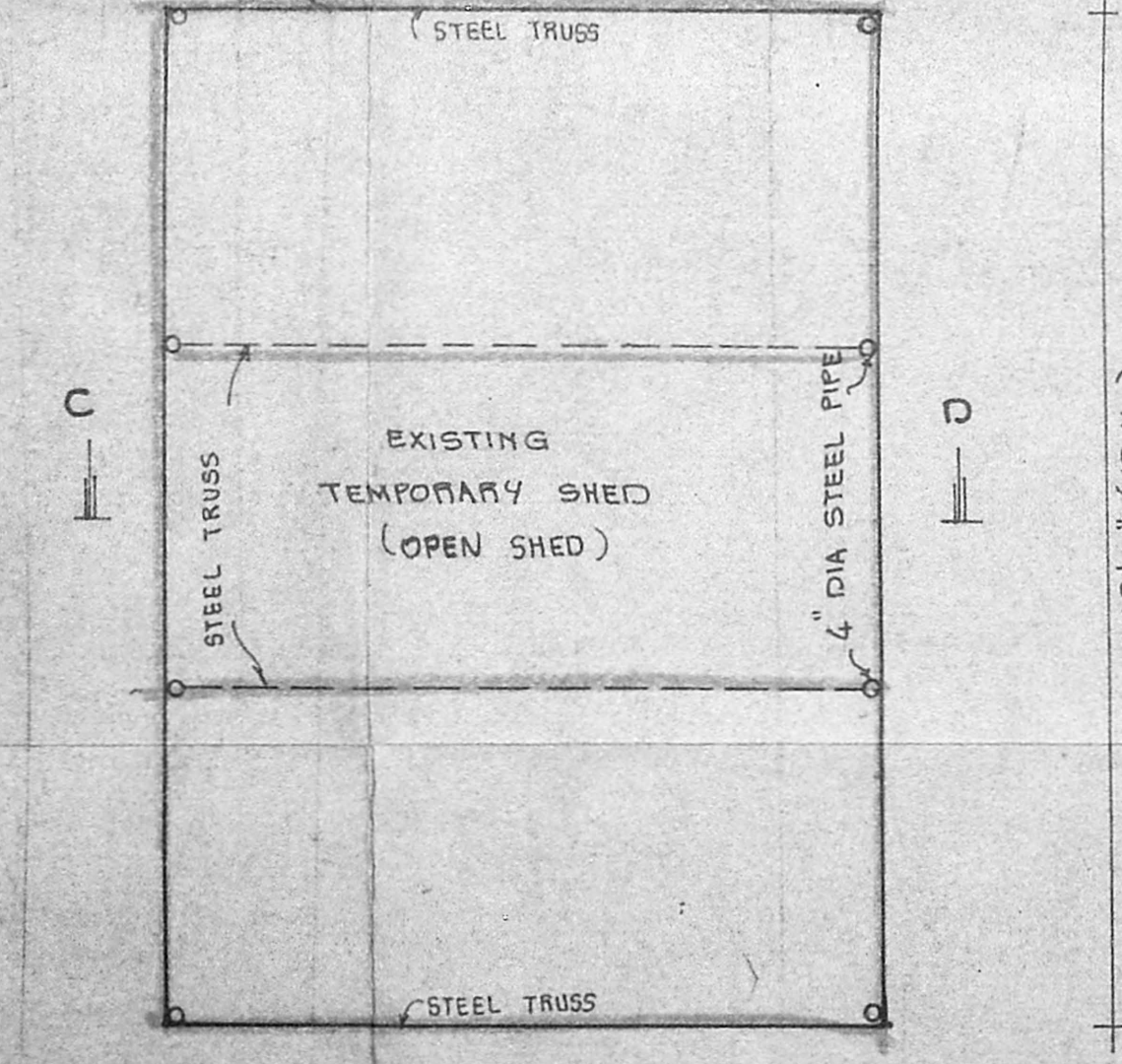

PLAN

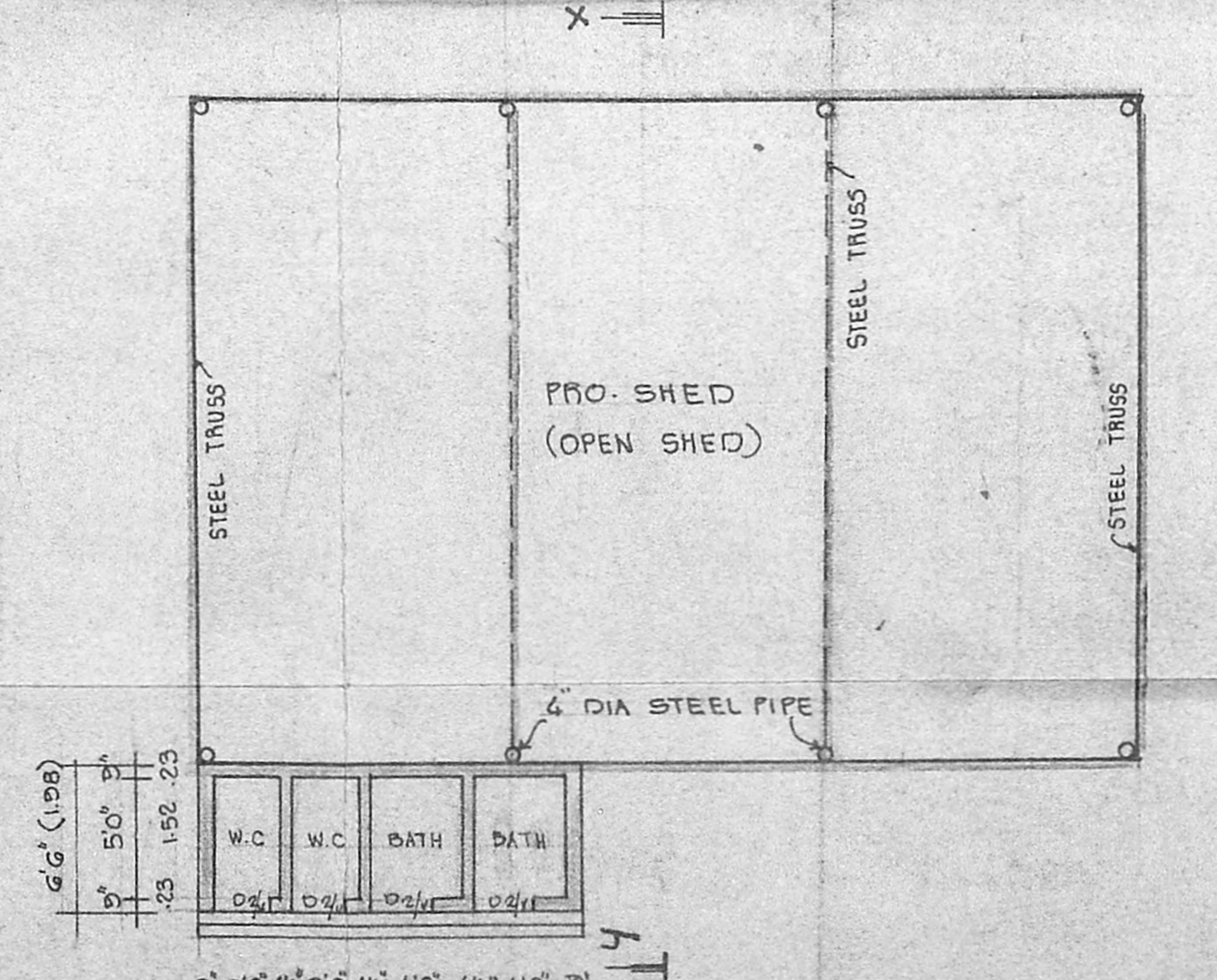

PLAN

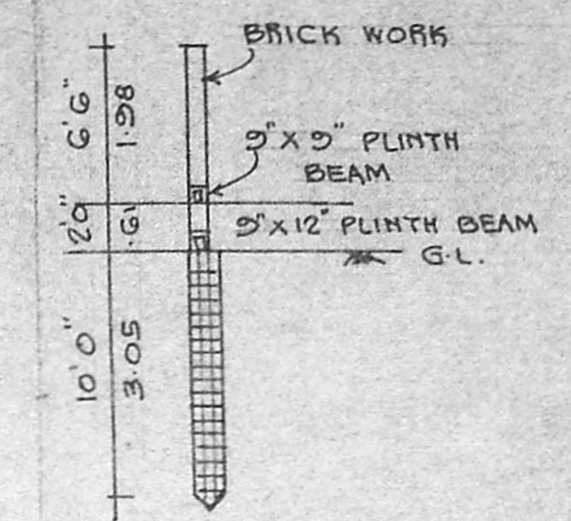

SECTION OF COMPOUND WALL

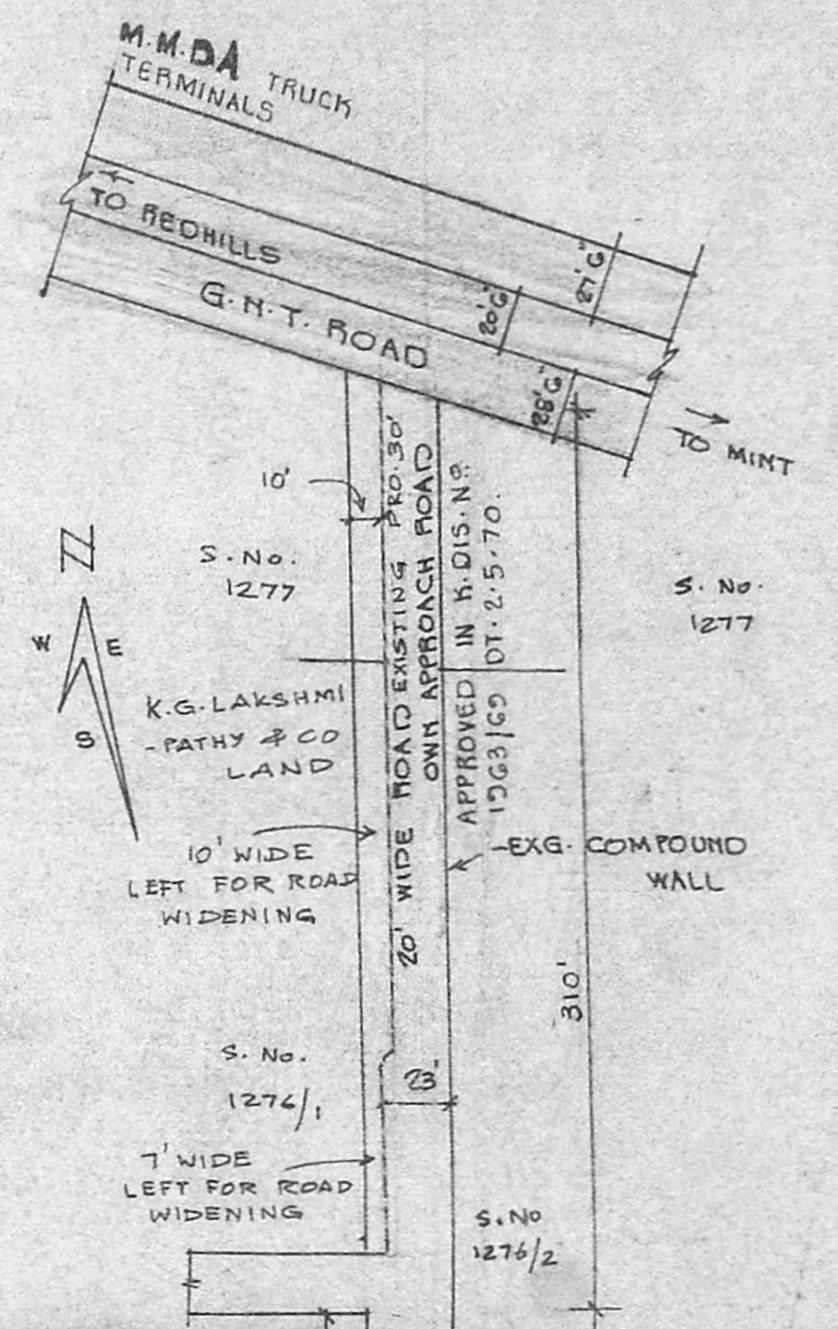

SITE PLAN SCALE 1"=66'0"

PLAN SHOWING THE PROPOSED WORKSHOP SHED IN SURVEY NO 1273/1, 1274/1, NO 85, G.N.T. ROAD NO 34, MADHAVARAM VILLAGE, MADHAVARAM TOWNSHIP, MADRAS-60.

SCALE 1"=8'0" (1:100)  
 for K. G. LAKSHMIPATHY & CO

**SPECIFICATIONS:**

FOUNDATIONS AND LEVELLING COURSE ARE IN P.C.C. 1:4:8 MIX. BRICK WORKS IN C.M. 1:5 MIX. PLASTERING THE WALLS IN C.M. 1:4 MIX. FLOOR FINISHING IN C.M. 1:3 MIX. ROOFING WITH A.C. SHEET ROOF OVER WITH STEEL TRUSS.

LAND AREA DETAIL.

SURVEY No. 1274/1	EXTENT	0.72 ACRES
SURVEY No. 1273/1	EXTENT	0.33 ACRES

**REFERENCE:**

- [Symbol] : EXISTING
- [Symbol] : PROPOSAL
- [Symbol] : REMOVAL
- [Symbol] : ROADS
- [Symbol] : SITE BOUNDARY

PRO. W.C. & BATH AREA :	108 SQ.FT.	10.03 SQ.M.
PRO. WORK SHOP AREA :	1290 SQ.FT.	119.84 SQ.M.
EXISTING WORK SHOP :	14544 SQ.FT.	1351.14 SQ.M.
Total built up area.	15942 SQ.FT.	1481.01 SQ.M.

**JOINERIES:**

- D2 DOOR 2'6" x 7'0" (0.76 x 2.13)
- V VENTILATOR 2'6" x 2'0" (0.76 x 0.61)

**K. G. LAKSHMIPATHY & Co.**  
 87, BASIN BRIDGE ROAD,  
 MADRAS-600 021.

OWNER : (K. G. LAKSHMIPATHY & COMPANY)

*V. Balasubramani*  
**V. BALASUBRAMANI, B.Arch., A.I.I.A., M.C.A. ARCHITECT.**  
 Regd No. 10712 Council of Architecture  
 Licensed Surveyor Class I. H. A. No. 3  
 CORPORATION OF MADRAS.  
 NO 3 Paper Mills Road, First Floor,  
 NEAR PERAMBUR CHURCH, MADRAS-600 015 INDIAN